

GRAND HYATT NEW YORK

Park Avenue at Grand Central, New York, New York 10017
TELEPHONE 212 883 1234 FACSIMILE 212 697 3772

grandnewyork.hyatt.com



FLOOR PLANS AND CAPACITIES

MEETING ROOM FLOOR PLANS, ROOM DIMENSIONS & CAPACITIES

HOTEL OVERVIEW

- Featuring a desirable midtown Park Avenue address, the hotel is connected to Grand Central Terminal; nine miles from LaGuardia Airport, 18 miles from JFK International Airport, and 20 miles from Newark International Airport
- The hotel offers a total of 1,311 guest rooms, including 43 suites; Grand Club® guests enjoy added luxuries; the Grand Club floor features private elevator key access, complimentary continental breakfast, afternoon tea and pastries, and evening hors d'oeuvres and cordials
- Grand Club® Lounge, Manhattan Sky Restaurant, Commodore Grill and Lounge, Grand Coffee Bar, and 24-hour in-room dining
- Business center, valet parking, Hyatt Stay Fit gym available 24 hours, and theater / tour / transportation desk
- Multiple-year recipient of the prestigious Pinnacle Award and Gold Key Award for outstanding service and meeting facilities

MEETING SPACE OVERVIEW

- Grand Hyatt New York offers a total of 55,000 total square feet of contemporary function space, all equipped with the latest technology and dramatic, comfortable furnishings
- The hotel features a total of 40 breakout rooms and two ballrooms

CONFERENCE LEVEL

- Royale Boardroom—the state-of-the-art boardrooms, with leather executive chairs and “executive-style” décor, will please the guest with high levels of expectations
- Alvin Carnegie Broadway—the Conference Level is versatile, accommodating both daytime meetings as well as evening receptions and dinners. Our culinary team is available to create a memorable dining experience for your guests
- Majestic Lounge—two lounges complete with couches and armchairs have been added to the floor so your VIPs can make private phone calls or have quiet time in comfort while away from their offices
- Uris Julliard—from classroom-style to theater-style to crescent rounds, room set-ups are customized for each group
- Three meeting rooms are equipped with large, built-in plasma televisions. Media cabinets with DVD and VHS players are provided in four of the rooms

WEDDINGS AND SPECIAL EVENTS

- The hotel features a dedicated wedding event manager to assist you every step of the way
- Special packages are available for out-of-town guests, special brunches, and wedding receptions
- Offering the flexibility and culinary expertise to personalize food and beverage services with custom menus and innovative options

BALLROOMS AND UNIQUE FUNCTION SPACE

- Accommodating up to 1,700 guests in elegant surroundings, the 19,000-square-foot Empire State Ballroom is perfectly suited for larger business and social events
- The stylish Manhattan Ballroom accommodates up to 300 guests
- The chic 5,000-square-foot Manhattan Ballroom comfortably accommodates up to 500 guests reception style
- The striking Chrysler Room and Park Avenue Room each provides over 800 square feet of space with picturesque views of 42nd Street

14TH FLOOR / EXECUTIVE BOARDROOMS

- Designed with state-of-the-art innovations specifically for today's sophisticated meeting planner, the entire 14th floor of the hotel has been converted to 22 special-function executive boardrooms to meet the increasing demand for smaller, more personal meeting accommodations
- Ideally suited for the financial, pharmaceutical, and legal sectors, as well as interviews, intensive training sessions, executive boardrooms average 450 square feet in size
- Executive boardrooms accommodate 10 to 50 people in various configurations for break-out sessions and private meetings; each is furnished with a media cabinet containing a 42" flat-screen plasma monitor, cable television, and VHS and DVD video playback with laptop compatibility for presentations
- Additional amenities include VIP sets, individual room temperature control, assistance with meeting breaks, on-site audiovisual staff, elevator escort, and direct contact with all departments within the hotel
- The 14th Floor / Executive Boardrooms feature a dedicated meeting concierge to assist in all aspects of the planning and successful execution

MEETING TECHNOLOGY AND SERVICES

- High-speed Internet access is available in all meeting rooms
- The services of an experienced meeting concierge are available to all meeting planners at any time
- Hyatt Meetings Dividends™ points

MEETING ROOM FLOOR PLANS, ROOM DIMENSIONS & CAPACITIES

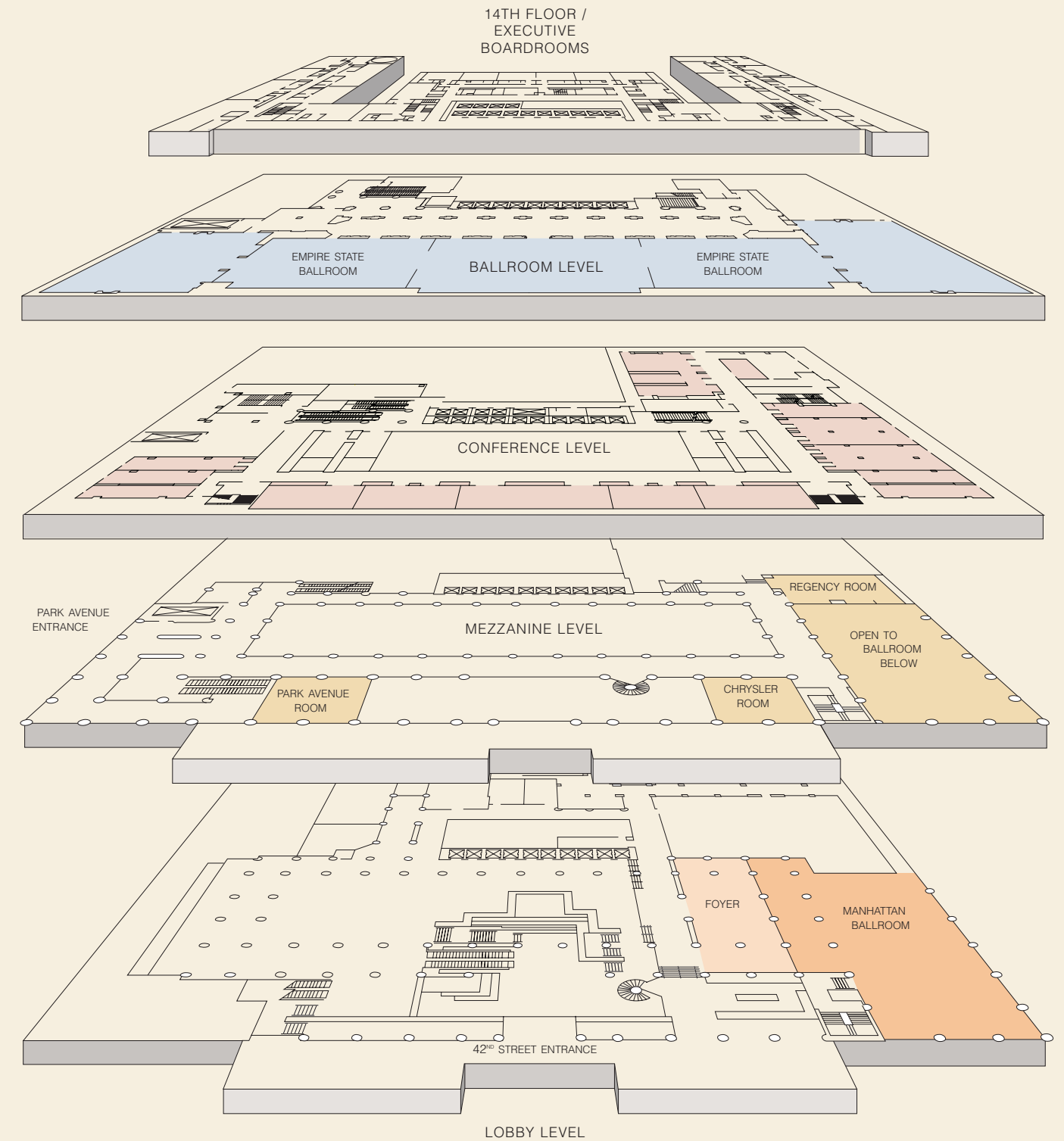

MEETING ROOM FLOOR PLANS, ROOM DIMENSIONS & CAPACITIES

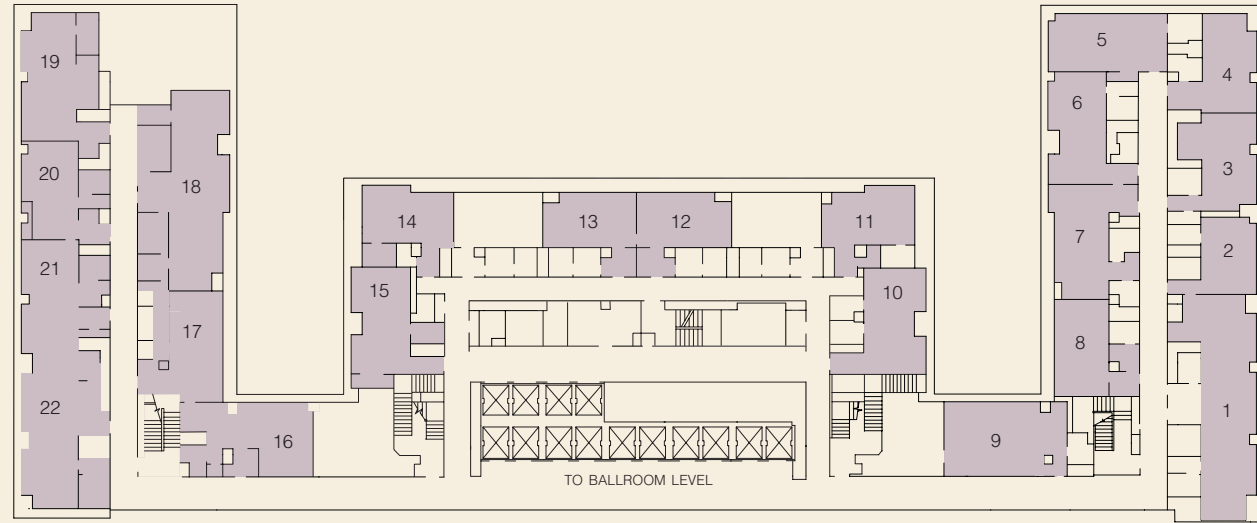

14TH FLOOR / EXECUTIVE BOARDROOMS



| ROOM NAME | ROOM DIMENSIONS LENGTH X WIDTH X HEIGHT | AREA SQ. FT. | BANQUET | THEATER | CONFERENCE |
|------------------------|--|-----------------|---------|---------|------------|
| EXECUTIVE BOARDROOM 1 | 48' x 17' x 9' | 816 | 50 | 50 | 30 |
| EXECUTIVE BOARDROOM 2 | 19' x 17' x 9' | 323 | 20 | 15 | 10 |
| EXECUTIVE BOARDROOM 3 | 17' x 21' x 9' | 357 | 20 | 20 | 10 |
| EXECUTIVE BOARDROOM 4 | 18' x 21' x 9' | 378 | 20 | 20 | 10 |
| EXECUTIVE BOARDROOM 5 | 27' x 13' x 9' | 351 | 20 | 20 | 12 |
| EXECUTIVE BOARDROOM 6 | 25' x 13' x 9' | 325 | 20 | 20 | 10 |
| EXECUTIVE BOARDROOM 7 | 23' x 12' x 9' | 276 | 20 | 20 | 10 |
| EXECUTIVE BOARDROOM 8 | 23' x 19' x 9' | 437 | — | — | 10 |
| EXECUTIVE BOARDROOM 9 | 41' x 17' x 9' | 697 | 40 | 30 | 20 |
| EXECUTIVE BOARDROOM 10 | 23' x 18' x 9' | 414 | 20 | 20 | 12 |
| EXECUTIVE BOARDROOM 11 | 20' x 18' x 9' | 360 | — | — | 10 |
| EXECUTIVE BOARDROOM 12 | 21' x 19' x 9' | 399 | — | — | 10 |
| EXECUTIVE BOARDROOM 13 | 18' x 21' x 9' | 378 | — | — | 10 |
| EXECUTIVE BOARDROOM 14 | 18' x 20' x 9' | 360 | — | — | 10 |
| EXECUTIVE BOARDROOM 15 | 25' x 13' x 9' | 325 | 20 | 15 | 10 |
| EXECUTIVE BOARDROOM 16 | 45' x 17' x 9' | 765 | 40 | 30 | 16 |
| EXECUTIVE BOARDROOM 17 | 23' x 12' x 9' | 276 | — | — | 10 |
| EXECUTIVE BOARDROOM 18 | 45' x 18' x 9' | 810 | 50 | 50 | 30 |
| EXECUTIVE BOARDROOM 19 | 28' x 15' x 9' | 420 | 20 | 15 | 15 |
| EXECUTIVE BOARDROOM 20 | 22' x 12' x 9' | 264 | 20 | 15 | 10 |
| EXECUTIVE BOARDROOM 21 | 29' x 19' x 9' | 551 | 30 | 20 | 15 |
| EXECUTIVE BOARDROOM 22 | 30' x 16' x 9' | 480 | 30 | 25 | 16 |

MEETING ROOM FLOOR PLANS, ROOM DIMENSIONS & CAPACITIES

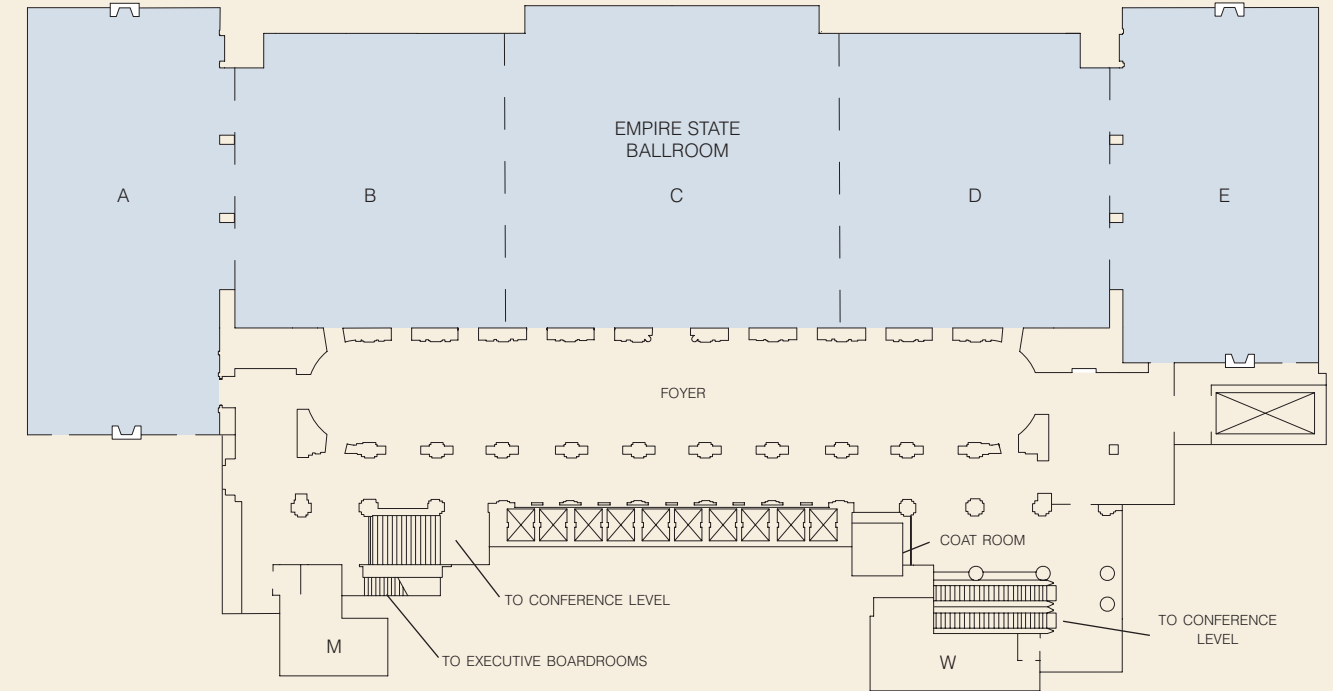

BALLROOM LEVEL



| ROOM NAME | ROOM DIMENSIONS LENGTH X WIDTH X HEIGHT | AREA SQ. FT. | BANQUET | RECEPTION | THEATER | CLASSROOM |
|-----------------------|--|-----------------|---------|-----------|---------|-----------|
| EMPIRE STATE FOYER | — | 7,600 | — | 800 | — | — |
| EMPIRE STATE BALLROOM | — | 18,370 | 1,700 | — | — | — |
| A | 87' x 44' x 18' | 3,828 | 300 | 350 | 352 | 228 |
| B | 60' x 55' x 26' | 3,300 | 340 | 340 | 336 | 216 |
| C | 66' x 71' x 26' | 4,686 | 470 | 470 | 488 | 309 |
| D | 60' x 55' x 26' | 3,300 | 340 | 340 | 336 | 216 |
| E | 74' x 44' x 18' | 3,256 | 250 | 280 | 288 | 189 |
| A+B | — | 7,128 | 640 | 690 | — | — |
| A+B+C | — | 11,814 | 1,110 | 1,160 | — | — |
| A+B+C+D | — | 15,147 | 1,450 | 1,520 | — | — |
| B+C | 66' x 126' x 26' | 7,986 | 810 | 810 | 824 | 525 |
| B+C+D | 60' x 181' x 26' | 11,286 | 1,150 | 1,150 | 1,160 | 741 |
| C+D+E | — | 11,242 | 1,060 | 1,110 | — | — |
| D+E | — | 6,556 | 590 | 640 | — | — |

BANQUET SEATING AT 5-FOOT ROUNDS

MEETING ROOM FLOOR PLANS, ROOM DIMENSIONS & CAPACITIES

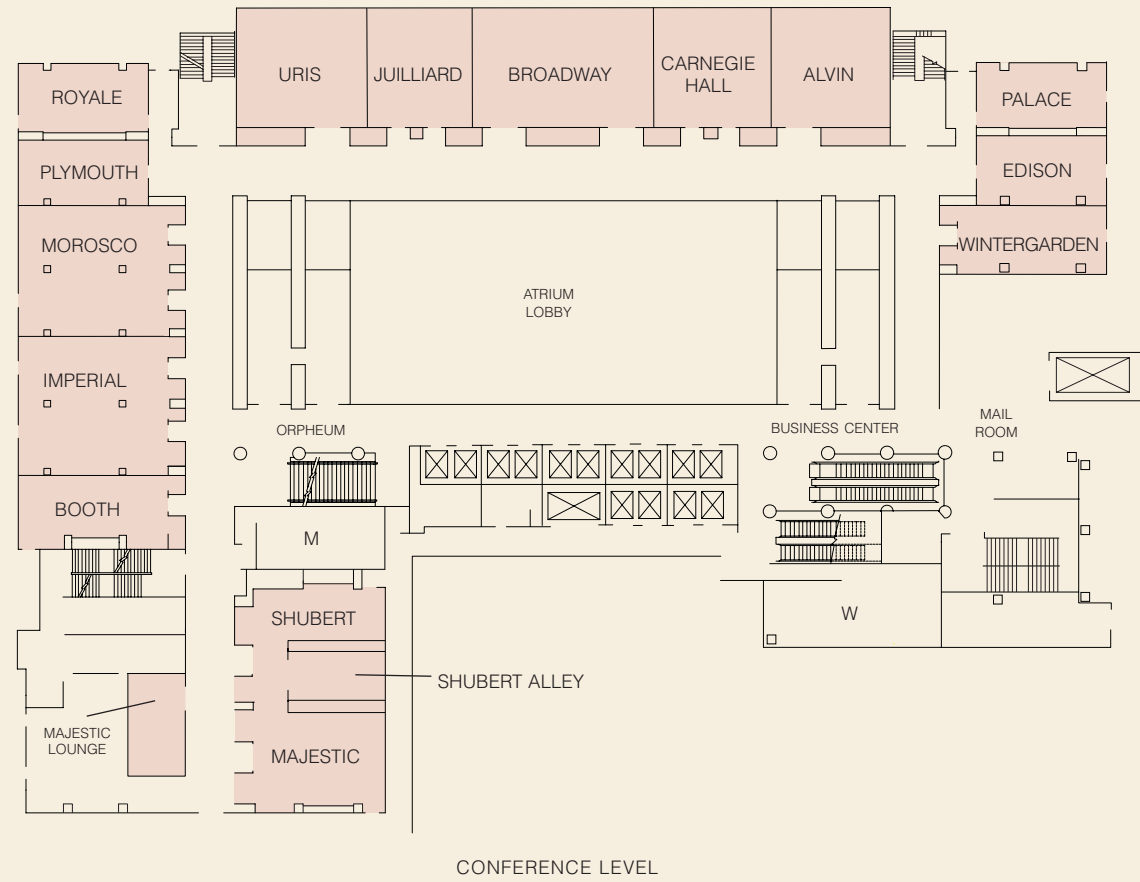

| ROOM NAME | ROOM DIMENSIONS LENGTH X WIDTH X HEIGHT | AREA SQ. FT. | BANQUET | RECEPTION | THEATER | CLASSROOM | CONFERENCE | U-SHAPE | HOLLOW SQUARE |
|--------------|--|-----------------|---------|-----------|---------|-----------|------------|---------|------------------|
| SHUBERT | 30' x 15' x 8' | 460 | — | — | — | — | 16 | — | — |
| MAJESTIC | 30' x 28' x 8 | 840 | — | — | — | — | 22 | — | — |
| BOOTH | 35' x 16' x 8' | 560 | 40 | 40 | 44 | 18 | 24 | 21 | 24 |
| IMPERIAL | 35' x 34' x 8' | 1,190 | 70 | 75 | 80 | 42 | 34 | 31 | 34 |
| MOROSCO | 35' x 32' x 8' | 1,120 | 70 | 75 | 80 | 42 | 34 | 31 | 34 |
| PLYMOUTH | 30' x 18' x 8' | 540 | 30 | 30 | 40 | 18 | 20 | 17 | 20 |
| ROYALE | 30' x 18' x 8' | 540 | — | — | — | — | 16 | — | — |
| URIS | 28' x 30' x 8' | 840 | 60 | 60 | 64 | 42 | 30 | 27 | 35 |
| JUILLIARD | 28' x 25' x 8' | 700 | 50 | 50 | 60 | 36 | 24 | 21 | 30 |
| BROADWAY | 28' x 45' x 8' | 1,260 | 110 | 110 | 132 | 72 | 36 | 31 | 50 |
| CARNEGIE | 28' x 25' x 8' | 700 | 50 | 50 | 60 | 36 | 24 | 21 | 30 |
| ALVIN | 28' x 30' x 8' | 840 | 60 | 60 | 64 | 42 | 30 | 27 | 35 |
| PALACE | 30' x 18' x 8' | 540 | — | — | — | — | 16 | — | — |
| EDISON | 30' x 18' x 8' | 540 | 30 | 30 | 40 | 20 | 20 | 17 | 20 |
| WINTERGARDEN | 35' x 16' x 8' | 560 | 40 | 30 | 44 | 20 | 24 | 21 | 24 |

MEETING ROOM FLOOR PLANS, ROOM DIMENSIONS & CAPACITIES

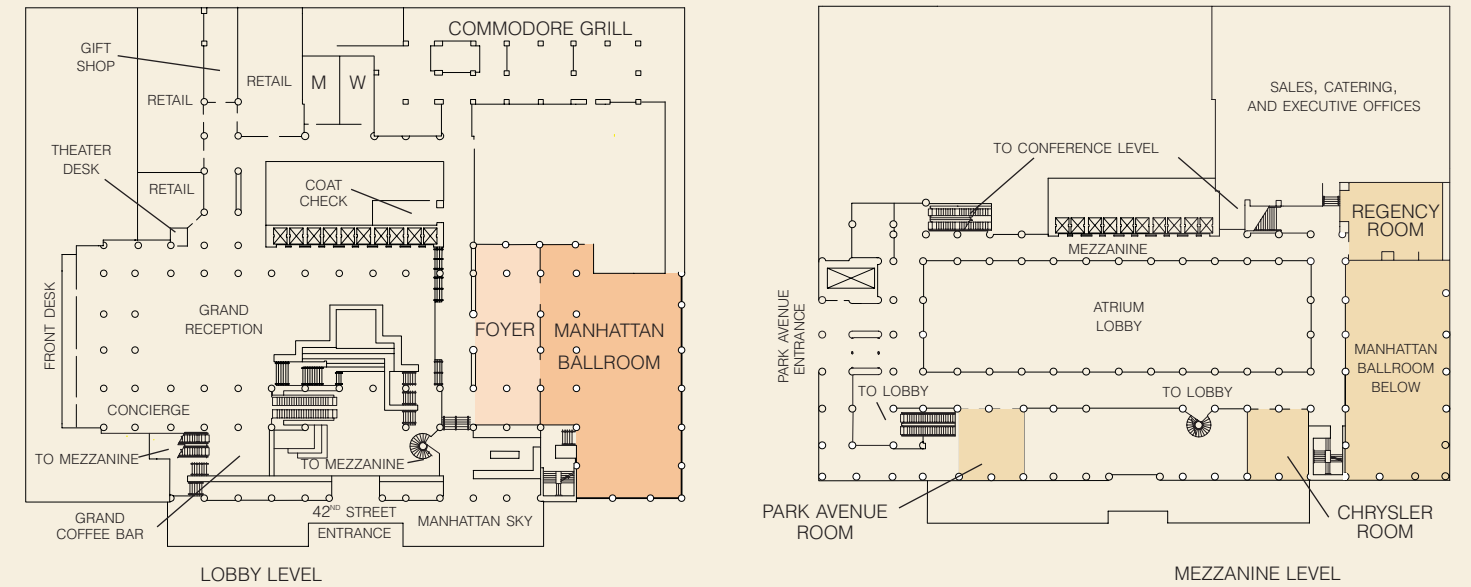

| ROOM NAME | ROOM DIMENSIONS LENGTH X WIDTH X HEIGHT | AREA SQ. FT. | BANQUET | RECEPTION | THEATER | CLASSROOM | CONFERENCE | U-SHAPE | HOLLOW SQUARE |
|-----------------------------------|--|-----------------|---------|-----------|---------|-----------|------------|---------|------------------|
| MANHATTAN BALLROOM | 58' x 92' x 24' | 5,000 | 350 | 500 | 480 | 300 | — | — | — |
| MEZZANINE FOYER | — | — | 250 | 300 | — | — | — | — | — |
| REGENCY ROOM | 41' x 34' x 8' | 1,394 | 100 | 150 | 140 | 75 | 40 | 45 | 50 |
| CHRYSLER ROOM | 28' x 30' x 8' | 840 | 60 | 90 | 64 | 42 | 30 | 25 | 32 |
| PARK AVENUE ROOM | 28' x 30' x 8' | 840 | 60 | 90 | 64 | 42 | 30 | 25 | 32 |
| EXECUTIVE BOARDROOM 1 | — | — | 50 | — | 50 | — | 25 | — | — |
| EXECUTIVE BOARDROOM 2, 11, 14, 20 | — | — | 20 | — | 15 | — | 12 | — | — |
| EXECUTIVE BOARDROOM 3-8, 10, 17 | — | — | 20 | — | 20 | — | 15 | — | — |
| EXECUTIVE BOARDROOM 9 | — | — | 40 | — | 30 | — | 25 | — | — |
| EXECUTIVE BOARDROOM 12, 15, 19 | — | — | 20 | — | 15 | — | 15 | — | — |
| EXECUTIVE BOARDROOM 13 | — | — | 30 | — | 15 | — | 15 | — | — |
| EXECUTIVE BOARDROOM 16 | — | — | 40 | — | 30 | — | 20 | — | — |
| EXECUTIVE BOARDROOM 18 | — | — | 50 | — | 50 | — | 30 | — | — |
| EXECUTIVE BOARDROOM 21 | — | — | 30 | — | 20 | — | 15 | — | — |
| EXECUTIVE BOARDROOM 22 | — | — | 30 | — | 25 | — | 20 | — | — |